

PLAN SHOWING THE PROPOSED CONSTRUCTION OF BUILDING  
 AT PLOT NO 8, S. NO 8/1; NO 174. RAJAKILPAKKAM VILLAGE,  
 SAIDAPET TALUK, CHENGALPET DISTRICT.

SCALE: 1" = 8'-0"

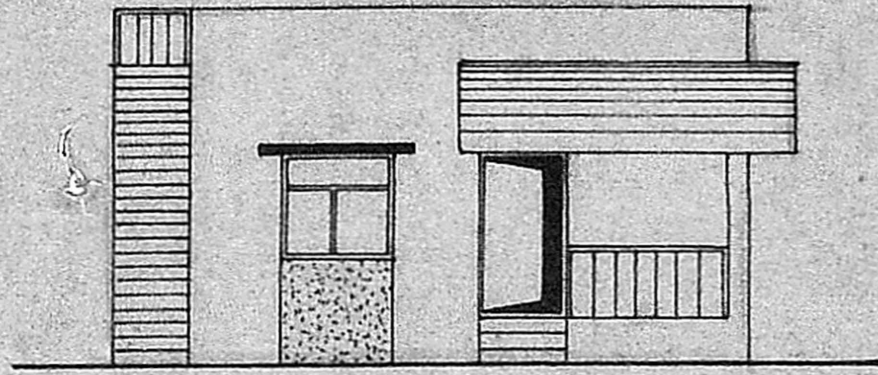

FRONT ELEVATION

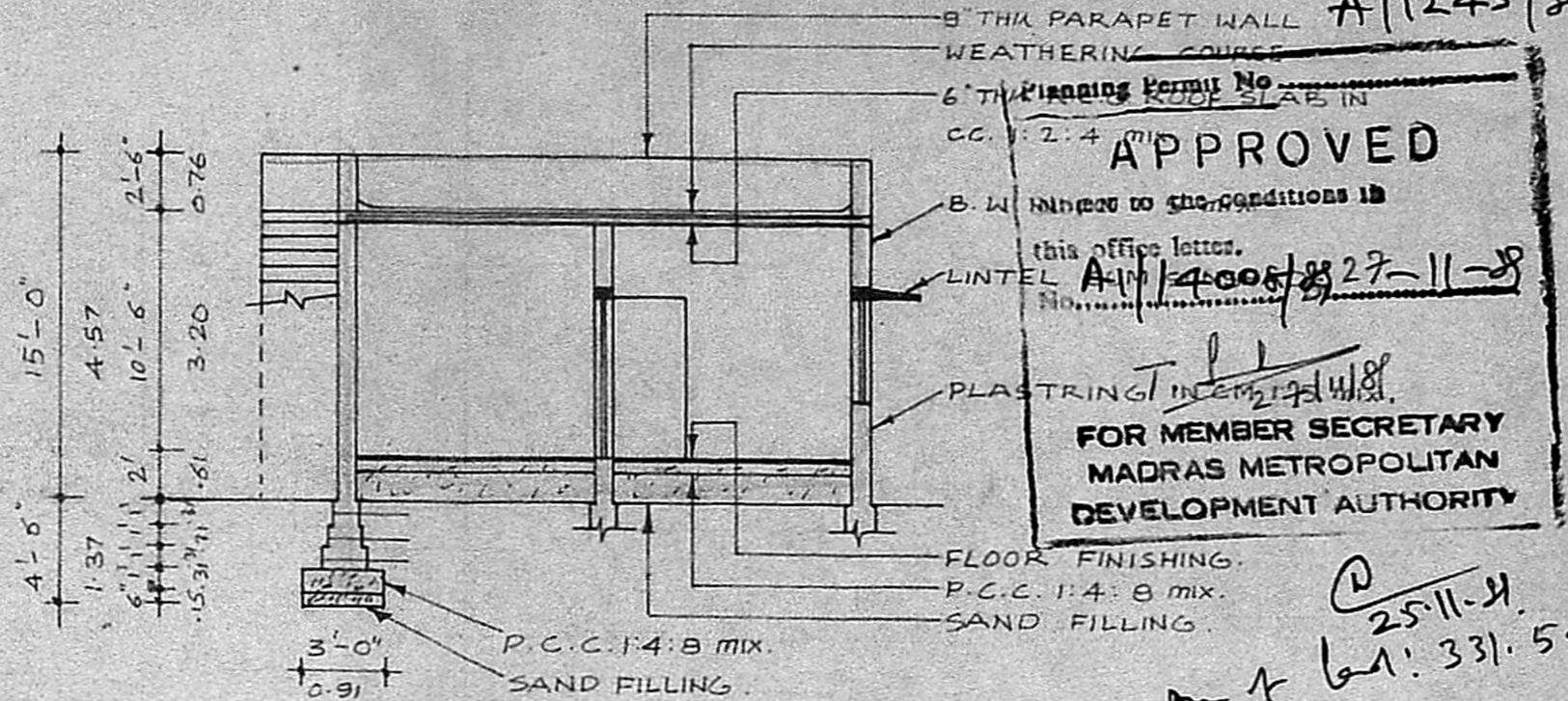

SECTION ON 'AA'

25-11-88  
 331.54 m<sup>2</sup>  
 60 m<sup>2</sup>

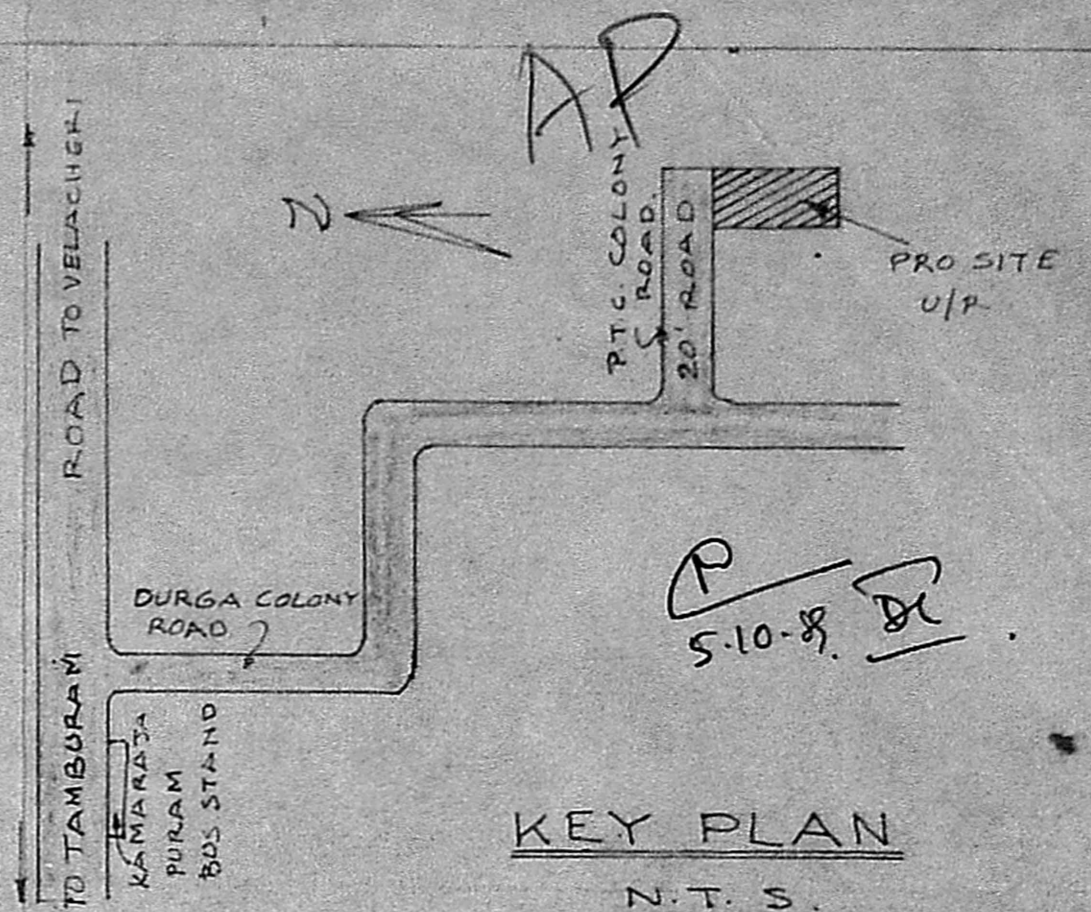

KEY PLAN  
 N.T.S.

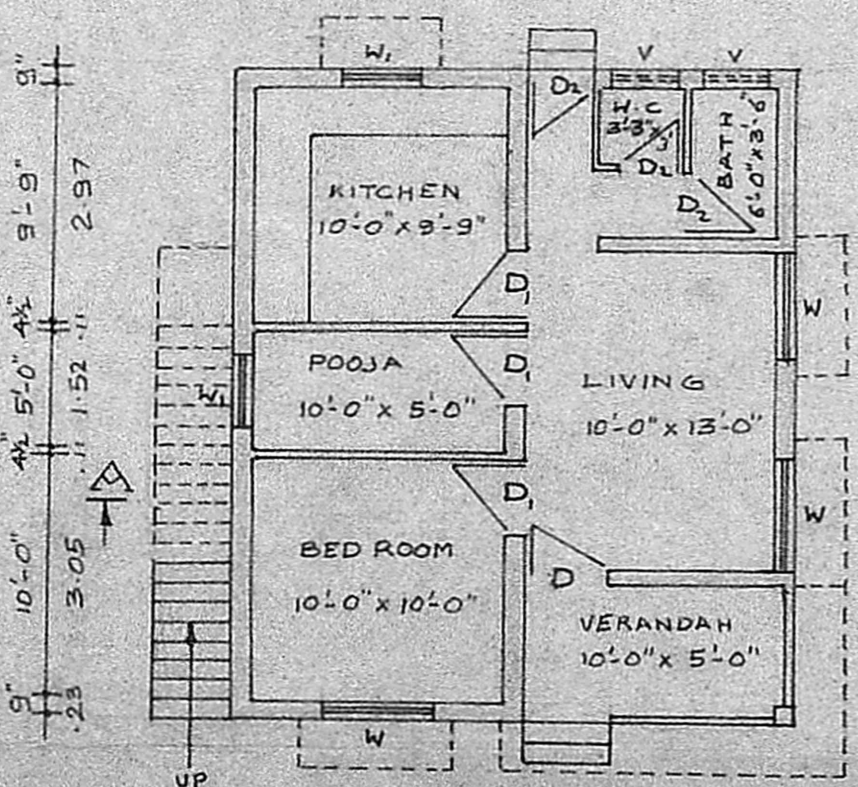
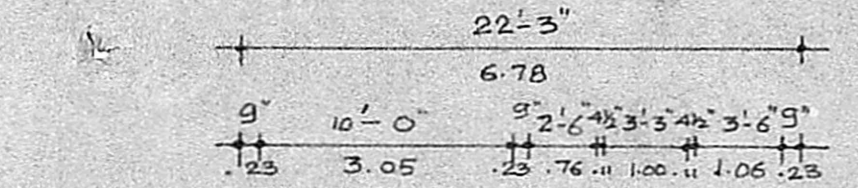

GROUND FLOOR PLAN

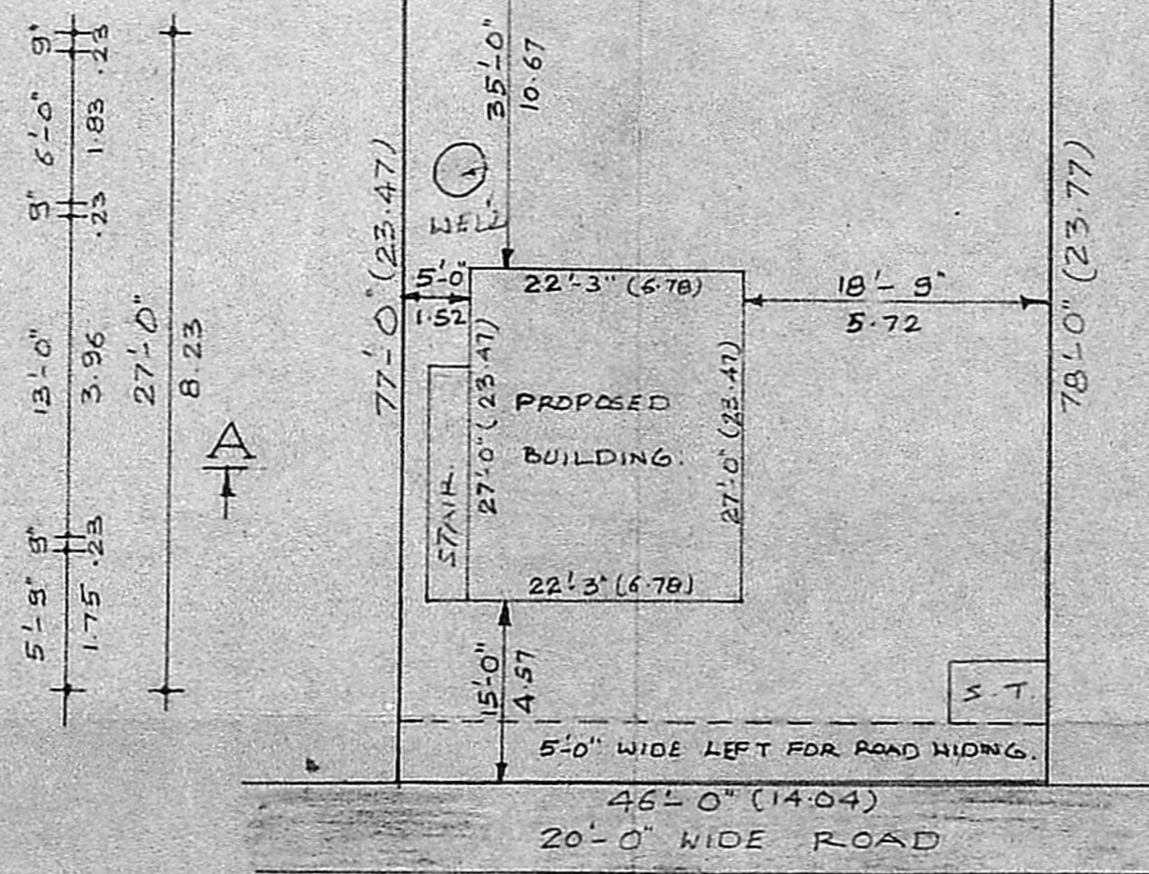

SITE PLAN

SCALE: 1" = 16'-0"

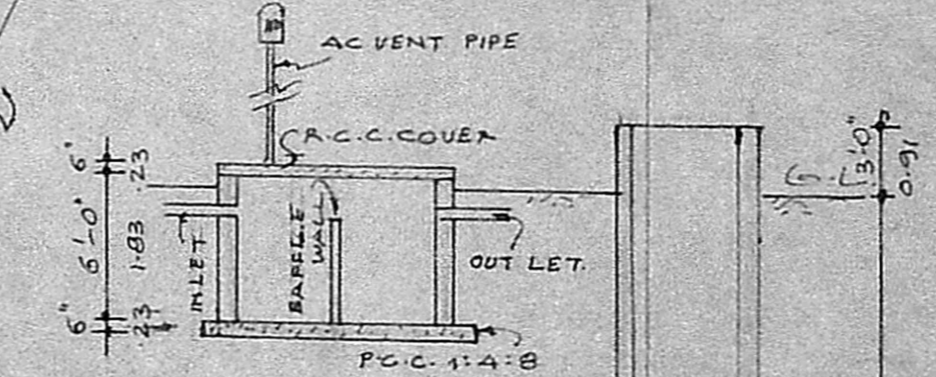

C.S. OF SEPTICK TANK

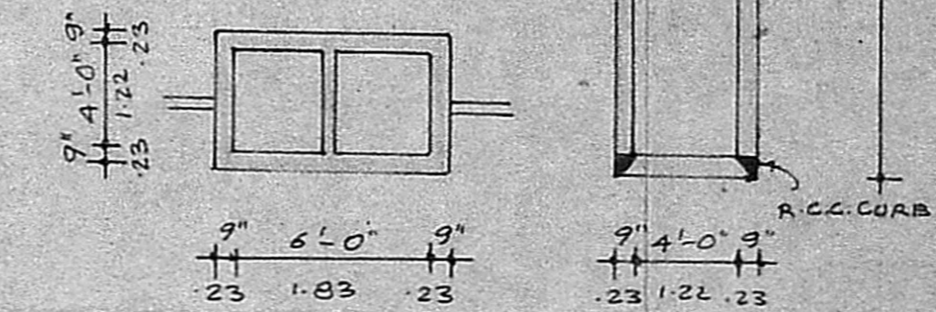

PLAN C.S. OF WELL

JOINERY DETAILS

D	T.W. DOOR	3'-3" x 7'-0"	1.00 x 2.13
D <sub>1</sub>	"	3'-0" x 7'-0"	0.91 x 2.13
D <sub>2</sub>	"	2'-6" x 7'-0"	0.76 x 2.13
W	T.W. WINDOW	4'-6" x 4'-6"	1.37 x 1.37
W <sub>1</sub>	"	3'-0" x 4'-6"	0.91 x 1.37
V	VENTILATOR	3'-0" x 1'-6"	0.91 x 0.46

REFERENCE

PROPOSED SHOWN THUS	
SITE BOUNDARY SHOWN THUS	
ROAD SHOWN THUS	

AREAS

PLAT AREA:	3565 sq. ft.; 331 m <sup>2</sup>
GR. F. AREA:	608 sq. ft.; 56 m <sup>2</sup>

S. Subramaniam  
 SIGNATURE OF OWNER

M. RAJAGOPALAN, D.C.E.  
 Licensed Surveyor No. 394 Class-II  
 CORPORATION OF MADRAS.  
 19, Vya-ar Nagar Colony II Street,  
 MADRAS-600 039

LICENSED SURVEYOR